



JACK

LON

DON

Broadway Plant Refresh



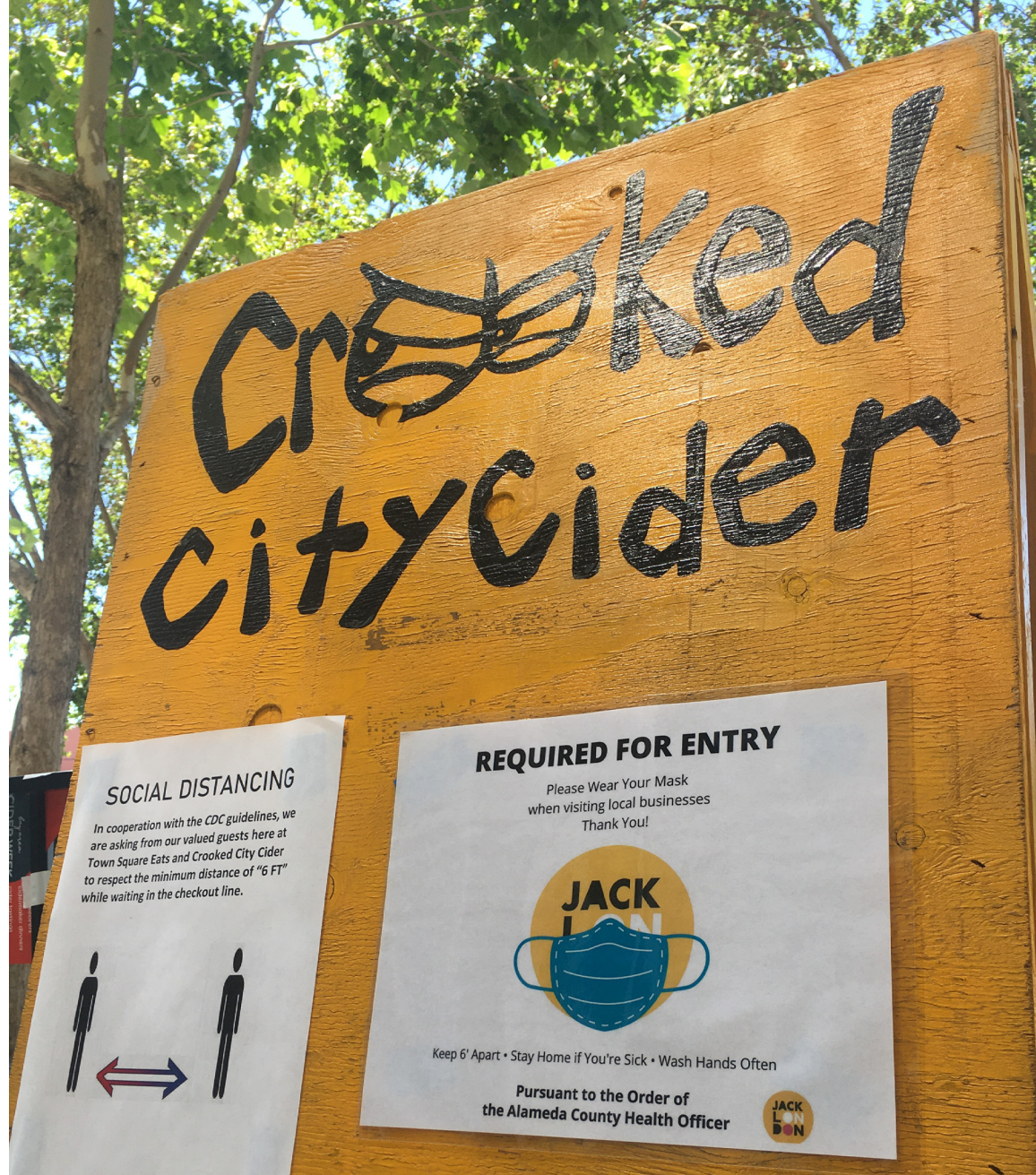

"Phase 2" Entered, then paused. Providing Signage, guidance, assistance with permit applications.



Advocacy work with legislation impacting businesses and economic development

- Business Tax Structure Legislation
- Hospitality Worker “Right to Recall” Legislation
- Being Coordinated with Alameda County for Variance Application for Outdoor Dining

Keeping the Entertainment in our Entertainment District

AMAZONIANS

BOLD & BADASS COMEDY

THRS. JULY 16 | 7:30 PT/10:30 ET



**IRENE
TU**



**DANIELLE
PEREZ**



**ATSUKO
OKATSUKA**



**DARA M
WILSON**

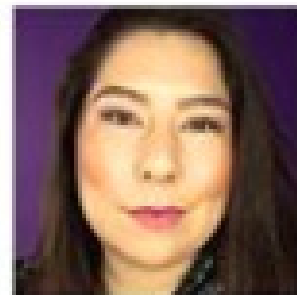

**JACKIE
KELIIAA**

JACK
LONDON

Protests this month at OPD Union HQ led by Longshoremen, other labor unions





Paul Thyssen
8+ Years



Chris Wittler 1+ Year



Thank You Board Members



Derreck Johnson
Home of Chicken and Waffles



Keith Stephenson
Purple Heart Patient Center

Charles Blades
Charles Blades Barber Spa





Hosted Community Meeting:
335 3rd Street Proposal: 38 Units, 3 Permanently Affordable

Diversity, Equity, and Inclusion

Q2

Customize Save as Q3

Customize Save as

Are the owners of your company part of any of the groups below? Select as many options as you see fit:

Answered: 12 Skipped: 0

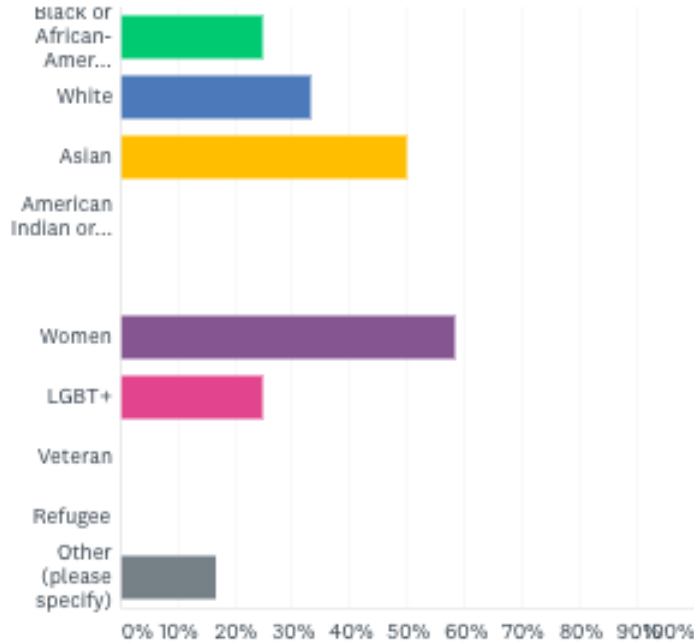

ANSWER CHOICES	RESPONSES
Black or African-American	25.00% 3
White	33.33% 4
Asian	50.00% 6
American Indian or Alaska Native	0.00% 0
Native Hawaiian or Other Pacific Islander	0.00% 0
Women	58.33% 7
LGBT+	25.00% 3
Veteran	0.00% 0
Refugee	0.00% 0
Other (please specify)	Responses 16.67% 2
Total Respondents: 12	

How can the Improvement District do a better job supporting minority owned businesses? Please select all that apply

Answered: 12 Skipped: 0

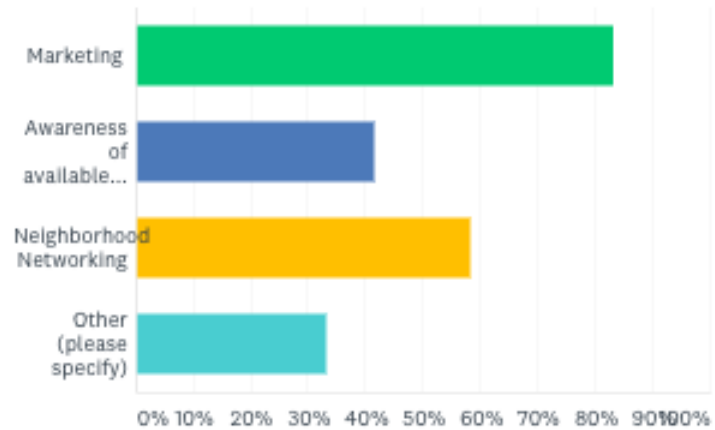

ANSWER CHOICES	RESPONSES
Marketing	83.33% 10
Awareness of available resources	41.67% 5
Neighborhood Networking	58.33% 7
Other (please specify)	Responses 33.33% 4
Total Respondents: 12	

Diversity Survey -
 Distributed to 180 Business
 Representatives of 96
 Businesses



JACK

LON

DON